The Home Newspaper for 7,000 People

The Upland News.

Loyal Always to Upland, California

VOL. XXXIV. UPLAND, CALIFORNIA, TUESDAY, NOVEMBER 20, 1928.—4 PAGES. NO. 38.

GRIER ELECTED CHAIRMAN OF COUNTY SUPERVISORS

PLAND MAN FILLS POSITION LEFT BY OFFICIAL'S DEATH

ocal Supervisor Is Senior Member in Service and Youngest in Age

IRECTS PURCHASING TOO

uccessor to C. S. Crain Will Be Appointed by Young For Two-Year Term

C. E. Grier, supervisor from is district, is today chairman the county board, succeeding e late C. S. Crain, whose death curred early Friday morning.

Mr. Grier was unanimously ected to head the supervisors the meeting of the group in an Bernardino yesterday afterpon. By virtue of this honor also becomes purchasing agent the county. While the local an is a senior member of the oard in point of service, he is e youngest in age.

As supervisor he has served e county for ten years, a short me of which he was previously hairman, being elected to succed the late A. G. Kendall, but the end of the latter's term he sked to be relieved. Mr. Crain llowed him in that position. uring Mr. Crain's illness, he was ting chairman.

For some time he has been airman of the finance comittee and during his long ser- e has gained much knowledge the county's needs.

Mr. Crain's successor on the ard will be appointed by Gov. C. Young and will serve until e general election, November, 30.

In two years, the Upland suervisor and chairman of the oard will have served three rms. He is a member of the rier & Redmon local real estate rm.

Chino Teacher Is Badly Cut in Auto Collision Saturday

Miss Idabelle Willens, age 22, Chino school teacher, was rush- to the San Antonio Communy hospital Saturday suffering om severe lacerations about the ad and face following an acci- nt in which a motor car in ich she was riding with Miss a Imbach, another teacher, ured in a collision at California levard and Telephone avenue, the Monte Vista district, with ar driven by Stanley Wilson Riverside.

Miss Willens suffered a deep ch across the forehead and one her ears was almost severed. e suffered greatly from loss of od. The young woman is un- r the care of Dr. Marcus D. ite.

Mrs. Kelly Sells Citrus Grove to Lloyd Dickens

Upland welcomes this week as citizens Mr. and Mrs. Lloyd Dickens and little daughter, who have exchanged their bungalow court on Euclid avenue at Ontario for the five-acre citrus grove, mostly lemons, on the corner of Euclid avenue and 24th street, owned by Mrs. Laura T. Kelly. This community regrets to lose Mrs. Kelly, who will move this week to Ontario. She comes of a distinguished newspaper family, her father at one time having been the publisher of The Ohio State Journal, one of the most famous papers of the United States. Mr. Dickens is the secretary of the Elks club at Ontario.

ROTARIANS HEAR 2 FINE SPEECHES

Herbert Lapham of Santa Fe and Robt. McArthur of Chaffey Talk

That less than one per cent of all the men who make applications for work in all parts of the country make good on the job, was the startling statement made to Upland Rotarians today at their weekly luncheon by Herbert Lapham, of Los Angeles, land agent for the Sante Fe railroad. The figures are vouched for by experts who have kept exact records among many corporations and business houses.

The many differences in people —racial, emotional, personality— often make for success or failure, yet the scientific tests that are now being made often help place the applicant so he will not be a "square peg in a hole." These tests often save both the applicant and the employed much embarrassment.

The right kind of a man, said the Santa Fe expert, will make good in any kind of a job, but often does better in the line of his preferment. No employer can afford to have the man who habitually makes mistakes. There is no such thing as an "ideal business man," but the nearest approach to it is the man who grasps a situation and then solves the problems that are presented. Mr. Lapham climaxed his speech with the statement that a sense of satisfaction with work well done is worth more than any money.

Preceding the address by the Angeleno, the club had the great pleasure of hearing Robert McArthur, captain of the Chaffey high school football team, present "The Dawn of Peace," the oration with which he won first place last week in the Podrasnik oratorical contest at Chaffey. Dr. Merton E. Hill introduced Mr. McArthur and also three other guests of the club, Coaches Mitchell and Heiser and Otto Lichti, captain of the Chaffey junior college eleven.

President Chas. V. Barr, John Shepperson, of the program committee, and Tom Nichols, who introduced Mr. Lapham, kept the program moving.

Youngest Supervisor Named Chairman

C. E. GRIER OF UPLAND

Who for 10 years has been a member of the County Board of Supervisors — the oldest supervisor in point of service—and the youngest in age, has been selected chairman, to succeed C. S. Crain, former chairman, who died Friday morning.

Opening Concert by Chaffey Little Symphony Orchestra Is Unusually Artistic Event

A very appreciative audience ed the Chaffey auditorium last riday evening, Nov. 16, when the haffey Little Symphony Orches- a gave its first concert of this ar, under the able direction of leader, Fred Wilding.

Those who enjoyed this rare eat for the first time were surised to hear such finished music, e organization comparing favrably with the symphony orches- as of much larger cities. The rogram was widely varied in its cope, ranging from the slow and eling movement of Egmont by eethovan to the light and airy ance of the Hours by Ponchielli d the joyous, rapid motion in e Hungarian Rhapsody. Parcularly pleasi overture as the cadenza s his own rangement by per, flut- t, who was fo member Bellstad't Ba er. Lyle oberts played cadenza this same nu

A tstandin of the er, was the rende duet by er and lts. In progra chestra th fine ive exnd rema ity.

Interspersing the orchestra numbers were two groups of vocal solos sung beautifully by Mrs. Dorothy Neilson of Upland in rich contralto voice which evidenced rare training. Mrs. Neilson was accompanied by Miss Ala Ballou. Favorites with the audience were Will o' the Wisp and an encore, Mighty Lak a Rose.

The Little Symphony Orchestra is composed of 40 members of variously ranging ages. It includes members from Los Angeles, Pomona, Glendora, Riverside, Covina San Bernardino, Monrovia, Santa Ana, Ontario and Upland. Mr. Hoffman, who plays the oboe, and Mr. Hulbert, who plays the bassoon, are members of the Philharmonic Orchestra of Los Angeles. Mr. Wilding is to be especially commended on his ability to hold together with such unity such an assemblage of artists. The ambition to become members of this orchestra is a great incentive to the work of the young people in the Department of Music.

The next number in this series of concerts will be joint concert to be given Dec. 14 by the Glee Club, led by Earl Blakeslee and the Little Symphony Orchestra.

KLINDT NAMED TO PLAN NIGHT'S FUN

Robert Klindt has been appointed chairman of the entertainment committee in connection with this city's official opening of the Christmas and holiday season. Walter Allen was selected to assist Mr. Klindt and another person, who will be named on the committee.

The appointments were made by I. J. Linkey, president of the Upland Business Men's association.

Plans are going forward for the "open house" at the local stores and for the turning on of the lights at the decorated Christmas trees, Glen Atwood, chairman of the decoration committee, said. December 13 will mark the ceremonies here.

Bank Issued Permit For New Building

Building permit No. 122 was issued this week to the First National Bank for a garage on Ninth street adjacent to the rear part of the postoffice. The structure cost $100.

Rev. Joshua Bacon's many friends will be glad to know that he has recovered sufficiently to sit up in an easy chair.

Plane Over City Battles High Wind

It was a battle of the high winds against the aircraft of the sky.

Upland residents looked up and watched the dare-devil stunts. The plane twisted, almost looped the loop and rode the big bumps.

Then the pilot won and glided off into more peaceful atmosphere.

This scene occurred shortly after 8 o'clock this morning, when an air mail plane, sailing over Upland, hit the brisk atmosphere and experienced trouble in combating the tricky air waves. For a few minutes it appeared that the pilot would lose and tumble to earth.

Mrs. G. W. Eckerman To Aid the Red Cross

Mrs. W. E. Boulton, chairman of the Upland chapter, American Red Cross, announced this morning the appointment of Mrs. G. W. Eckerman, 2247 Euclid avenue, as chairman of Red Cross welfare work in Upland. Mrs. Eckerman is to succeed Mrs. G. A. Hanson, resigned.

29 Lemon Cars Shipped to East

Bringing the total shipments of lemons to 79 cars for the season, which began November 1, 29 cars of the yellow fruit were shipped to eastern markets from the O. K. Exchange last week, it was reported today.

FRANCE OF PAST, PRESENT IS TOPIC

France of today and France of war days were depicted to members of the 20-30 club in The Sycamores last night by John D. Howe, who attended the American Legion convention in Paris last year. He also told of the recent national Legion convention at San Antonio, Texas.

Mr. Howe pictured the changed conditions in France and lauded the French for their hospitality and friendliness.

Isaiah Steiner was chairman of the program. William Seguin appeared in several vocal numbers.

A. P. Harwood, 90, Bags Limit of Ducks For Birthday Party

A most remarkable birthday celebration was held Sunday at San Dimas, when the brothers and sisters of the youngest boy in the family gathered at his home in that city to assist him in properly commemorating the occasion.

So far there is nothing unusual, but just consider these facts. The birthday honoree, Alfred P. Harwood, was 90 years old Sunday; his youngest sister, the baby of the family, Mrs. Kathrine Tracy of Claremont, is 86. But that is not all. Here are the names and ages of the other brothers and sisters, all of whom attended the dinner: Charles E. Harwood, 98, of Upland; Mrs. Susan Lester, 96, Los Angeles, and the Rev. J. H. Harwood, 92, of Los Angeles.

Alfred P. Harwood, who has nine grandchildren and four great - grandchildren, made a 50-mile hunting trip on which he bagged the limit of ducks to supply his own birthday dinner table.

MR. AND MRS. POST ARE HONORED AT CHURCH RECEPTION

Happy Event Commemorates 60th Wedding Anniversary on Sunday

UNIQUE PROGRAM GIVEN

Methodists Pay Honor to Couple; Dr. Stone Speaks For Community

Climaxing a day of happy celebration of their sixtieth wedding anniversary, Mr. and Mrs. C. H. Post, 2121 Euclid avenue, were tendered a charming reception at the Methodist church Sunday night following the regular services. Plans for the reception were in charge of Mrs. James A. Stavely and included several beautiful features.

One corner of the auditorium was arranged as a room with an arch and beautiful wedding bell made of ferns and white rosebuds, and easy chairs for the honorees. Several jars of lovely chrysanthemums completed the effective picture.

At the close of the church service, Mrs. Ralph Wilson sang "What Can I Ask Beside," and as Mrs. Fannie Gay at the organ played Mendelssohn's wedding march the procession began, Mr. and Mrs. Post and their two daughters, Mrs. Alice Reed and Mrs. I. W. Jellison and their families, marching down the aisle to the reception "room," where they were greeted by the pastor, the Rev. James A. Stavely. Then followed a unique and very pretty service. A large flower basket bearing only greenery was placed near Mr. and Mrs. Post. Representing the various departments of the church, one member from each department, passed down the aisle, each bearing a huge chrysanthemum, which was presented, with the love and greeting of the department, to the beloved honorees. Miss Gladys Riley then placed the flowers in the basket and at the conclusion there was a beautiful bouquet of the lovely blossoms.

The departments and those representing them were: Beginners, Little Marion Settle; Primary, Emma Virginia Paulin; Juniors, Wilma Larsen; Junior High, James Horak; High School, Francis Wilson; Young People, Ena Hawthorne; Adults, Frank Buffington; the Women's Class, of which Mrs. Post is a member, Mrs. Farnsworth; the Men's Class, of which Mr. Post is a member, Dr. Merton E. Hill; the Ladies' Aid Society, Mrs. Waterman; the Women's Home Mission Society, Mrs. G. W. Eckerman; the Woman's Foreign Missionary Society, Mrs. Lester Jones, and the official board by J. J. Atwood. Closing this part of the program, the pastor gave greetings for any in the church who might not be represented by any of the departments. Dr. R. C. Stone, pastor of the Presbyterian church, then spoke, extending very cordial greetings from the other churches and the community.

At the conclusion of the greetings Mrs. Post very feelingly responded and made a pleasing talk thanking their friends for the very pleasant evening. There were more than 200 persons in the company greeting Mr. and Mrs. Post, and as they passed from the church they placed their names in a large register, which was presented to Mr. and Mrs. Post.

Brother-in-Law Dies at Tulare

Alvin Gish, 512 Eighth avenue, and Mrs. J. H. Haldeman, East Tenth street, have received word of the death of their brother-in-law, Seth Ginder, of Tulare, and the local people are planning to attend the funeral, date for which has not been announced.

Will Make Plans For Boys', Girls' Work on Thursday

Plans for the campaign in connection with the Boys and Girls work in Upland will be discussed by a committee composed of representatives of local organizations in the Presbyterian church, 6:30 o'clock Thursday night, L. R. Bradley, chairman of the group, announced today.

Those who have been invited to attend are Lex Lucas, I. J. Linkey, James Goodban, Gilbert Cline, Mrs. J. E. Sargent, Mrs. John D. Howe, Ralph Almquist, Earl Johnson, Robert Henderson, Glen Atwood, Dr. Robert Stone, A. C. Beattie and Ed Thudium.

UPLAND MASONS HONOR G. P. SMITH

Oldest Past Master Presented With Trowel at Dinner

Upland Lodge No. 419, F. and A. M., held past masters night at the lodge rooms Monday night and one of the most successful past masters' nights in the history of the lodge was reported.

At 6:30 a bountiful dinner including many delicious dishes was served by the ladies of the Eastern Star. This feature of the evening program was greatly enjoyed. Before the dinner there was community singing led by Dr. W. R. Farmer, with J. L. Grahame at the piano. Following the dinner the third degree work was exemplified by the past masters present. At the conclusion of this work George P. Smith, the oldest living past master of the Upland lodge, was presented with a handsome trowel by the present master, William Lemaster. The trowel is of silver, artistically engraved with Mr. Smith's name, the name of the lodge and the date he served as past master. Mr. Smith gave a brief, but very interesting history of the lodge and the names of the charter members. He then presented each past master present with a trowel similar to the one he had received, and each recipient made appropriate response, this being a very impressive ceremony.

There were about 75 Masons present last night, and of the 22 charter members of the local lodge, four were present. The past masters present and participating in the work were: S. E. Skidmore, Wiley W. Mather, E. C. Mehl, Morris Reynolds, Herman Cordes, W. R. Farmer, Earl Hawthorne, George P. Smith, J. L. Grahame, P. R. Daggs and J. C. Bussey.

It was 3 o'clock this morning when Harold Merchant, Chaffey instructor and son of James Merchant of Upland, linked this city with Japan, over his Majestic radio. A program from the Orient that lasted nearly one-half an hour was turned into the Upland home.

BATTLE SCENE FOR CHAMPIONSHIP MIX IS IN DOUBT TODAY

Junior College Eleven Tied With Berdoo, Result of Tie Saturday

NEUTRAL FIELD SOUGHT

Local Team Almost Title Holders and Game This Week Scheduled

Riverside will be the scene of the San Bernardino-Chaffey Jaycee football game to decide the championship of this district, it was decided today, according to an announcement from the local officials late this afternoon. The game will be played Saturday afternoon.

Chaffey Junior college Panthers are not yet champions, but they are still hoping. As a result of winning over Riverside 7-6 last Saturday, the San Bernardino Indians are now tied for first place, each team having three wins and a tie to its credit. If Riverside had either won or tied the game, Chaffey would have had a clear title to the championship. As it is now, the two teams will settle the championship this coming Saturday on a field yet to be decided upon.

Many Chaffey rooters witnessed the Riverside-San Bernardino scrap and were disappointed with the result. Riverside started the game with a series of passes which carried them up to the Indian goal to score in the first few minutes of play. The kick went wild, costing the Mission City lads the game.

Chaffey and San Bernardino officials were parleying via telephone yesterday and this morning to decide where the two teams would meet for the title battle. The Gate City institution wants the game on their own field, offering to play here again next year. Their plea is that they need the money from gate receipts. Heiser, however, wants his lads to play on a neutral field, and Chaffey is holding out for this. It is probable that the game will take place at Pomona College, although final arrangements will not be made until this evening.

Will Honor Dr. and Mrs. Bert Foster

To celebrate the fortieth wedding anniversary of Dr. and Mrs. Bert Foster, the members of St. Mark's Episcopal church will entertain the rector and his wife at dinner in the parish house at 6:30 this evening. It will be a "church family" affair, the members taking this informal way of expressing their regard for their beloved leaders and to feliciate them upon happily reaching their fortieth anniversary.

Mrs. C. S. Vermilye, Retiring Hospital Superintendent, Gives Her Final Report to Auxiliary

The November meeting of the San Antonio hospital auxiliary occurred Monday afternoon in the library of the hospital, with an excellent attendance. Mrs. E. C. Harwood presided and called for reports from the various departments. Mrs. A. L. Weber, chairman of the provisions and equipment committee, brought a quantity of small jelly glasses which were distributed to be filled with jelly for the patients' Thanksgiving dinner trays. The auxiliary voted to buy turkeys for the hospital Thanksgiving.

Mrs. Jane Chandler and Mrs. Chas. V. Barr reported that the surgical dressings committee had been busy with this equipment. Mrs. Harry F. Flowers reported that $73 had been received from the salvage store on Second avenue. They still need garments and any other articles to sell and will be glad for help of any kind in this line.

Mrs. Earl H. Johnson reported the sale of flowers for the Baby Fund. Mrs. F. H. Manker and others urged the bringing of magazines and books to the hospital library for the use of patients. It was suggested that each member bring a cheerful book to the next meeting as a Christmas gift to the library. Miss Clara Luo Nisbitt announced that a charity ball for the benefit of the hospital, would be given on the evening of December 29. Details will be given later.

The retiring superintendent, Mrs. Caroline S. Vermilye, made her final report, which showed that the hospital was "in a healthful condition" with most encouraging results during the past year. She expressed thanks to the auxiliary for their hearty cooperation. The president, Mrs. Harwood, voiced the sentiments of the auxiliary in expressing regret at the loss of Mrs. Vermilye who, she said, had helped build up the hospital to its present state of efficiency. A rising vote of thanks was given the retiring superintendent and following the business session an informal tea was enjoyed by the members in her honor.

The Upland News

Established in 1894
170 Second Avenue—Phone 29

Published Every Tuesday and Friday at Upland, California, by
RICHARD T. BALDWIN

Subscription Rate $2 Per Year

Entered at the Upland, California, postoffice as second class mail matter.

TODAY'S BIBLE TEXT

The good man—A good man obtaineth favour of the Lord: but a man of wicked devices will He condemn.—Prov. 12:2.

Snow!

Well, folks, it took us nearly five months to get around to see Camp Baldy, one of the finest of California's show places. With Upland friends leading the way, we took off a few hours Saturday afternoon and had an outdoor dinner, with snow scenery for "trimming."

Now, after a whole lifetime of wading in snow, shoveling snow off corner lots and all that, sleeping on a sleeping porch with snow drifting down one's neck, getting stuck with your automobile in snowdrifts, it may seem funny to be writing about the oddity of seeing snow. But for the benefit of our friends here and back in the Middle West, we really want to say that seeing that Camp Baldy snow gave us a real thrill. After months of glorious sunshine, with some fine rains mixed in, one gets the "complex" that snow and ice and cold and blizzards have no place in our California life. Funny, isn't it? What surprises us is how we can so soon get the notion of a snowless existence (down in the valley). Now we can see why thousands of people from Southern California journey every winter to Upland to go up to Baldy for the sole and only purpose of thrilling their souls with God's white gift of snow.

—o—

Chaffey Music

We don't know much about music, but we do have enough appreciation of it to say that you would travel a long ways to hear as good music as the Chaffey Little Symphony orchestra, directed by Fred Wilding, produced Friday evening.

Most of us have to fight hard to make our bread and butter, but the battling will go just a little easier if we accept the opportunity to hear such fine music right at our very doors. Music like those artists gave last week would cost you around two dollars a seat in lots of the big cities. So when we have the extra inducement of getting these truly superb programs free of all cost we should count ourselves mighty fortunate to attend these concerts. It was the ancient philosopher, was it not, who said that if he had two loaves of bread he would sell one and buy a white hyacinth for his soul. We don't have to sacrifice that much to hear Chaffey music. We can keep our loaves of bread and still have the white hyacinth of wonderful music.

—o—

Hoover Goes South

Who but Herbert Hoover, with his international mind, would have thought of going to South America as the best way to plan for his administration?

None know better than Hoover the need for finding more markets in South America and of the absolute necessity for creating good will among the Latin-Americans. The president-elect realizes the keen competition that our commerce will have with that of the foreign nations and he is going to South America to find out for himself just what the conditions are. While doing this he will show to South America in the finest way possible that our interests are friendly and that we want to be good neighbors. When Hoover comes back the United States will be in much better position to take its rightful place in the vast stretch of country south of Panama.

Hoover starts off well.

—o—

The Truth About California

Radio station KHJ just showed ordinary good sense in refusing to listen to the California promoters—or whatever you want to call them—who had the effrontery to want to keep off the air the nightly forecasts about the weather and especially the warning of the possibility of frosts. The rights of thousands of citrus growers certainly mean more than the misplaced foolishness of these "blah" artists who think that you have to hide the truth about California.

A comparative newcomer to California such as we are—and naturally, it must be admitted, not as dyed-in-the wool a Californian as you who have lived here long—can give perhaps a better idea about this frost business than a native son. So we here go on record as saying that the climate of California is so marvelous and has so many things in its favor that it is perfectly absurd to try to hide the fact that California has its limitations of weather. In other words, the real truth about California is her best advertisement. The fact that nine-tenths of the people who come here from the East and the Middle West to live never want to go back shows conclusively enough that California has a wonderful appeal of climate.

Now, as a matter of fact, there is no "frostless belt" either in California, or Florida, or even at the equator itself, as travelers will tell you. California is glorious in its sunshine and flowers and citrus groves, but it is not yet the Garden of Eden—and who would want it to be? But while this Southland is not free from frost, it is the next thing to it. Year in and year out the frost does very little damage here and the science of frost fighting has become so well organized that the smudge pot army usually is sufficient to keep Jack Frost away. But as long as there is danger of frost, the only wise thing to do is to organize for it as the citrus growers do. That is why the U. S. weather bureau uses the radio to warn the growers about the actual conditions. Recognizing the truth makes a better California and saves untold thousands of dollars. People who tell you that frost is unknown in California are as cheerful liars as the real estate fellow we heard about the other day who told an eastern prospect that stones were so valuable here that owners of the ground had rocks hauled in and sprinkled around liberally. The truth never hurt a good man and it never hurt a good state. California is just that good that it doesn't want to be perfect.

Notes of Society

Royal Neighbors to Have Party Thursday—

The Royal Neighbors will have a party Thursday evening, Nov. 22, at 6:30, at the I. O. O. F. hall. The Royal Neighbors and Modern Woodmen are invited. A good attendance is expected on account of the first meeting in December being an election of officers.

* * *

Mrs. Davis Hostess At Dinner-Bridge—

Mrs. Owen Davis was hostess Saturday evening at her home, 223 Rosewood, Ontario, for a happy party of Ontario and Upland friends, who gathered at her bidding to enjoy a dinner-bridge party. Lovely flowers were in evidence throughout the home and a very delicious dinner was served the guests. Following the dinner, bridge was the pleasant diversion of the evening. Mrs. Marion Grothe won first prize for the ladies, the men's high score prize going to Clyde Duncan.

Mrs. Davis' guests were: Mr. and Mrs. Clyde Duncan, Mr. and Mrs. Marion Grothe, Mr. and Mrs. Orville Chilton, of Laguna Beach; Hubert Manker, Loren Long, Harold Long, Miss Florence Hawthorne and Miss Victoria Luce.

* * *

Notice to Members B. and P. Women's Club—

The program committee of the Upland Business and Professional Women's club who have charge of the December meeting, is planning a number of interesting features. Aside from a well-known speaker and good music, there will be a number of exhibits arranged by various members of the club. These exhibits will consist of small articles suitable for Christmas gifts, each member desiring to make such an exhibit having a certain amount of space allotted her. A display of this kind early in the month will give many ideas of suitable gifts that the local stores are carrying. Any member of the club who has not already spoken for space may do so by telephoning Miss Helen Hilty at the city water office, who is chairman of the December committee.

* * *

Ontario Council P. T. A. To Meet at Chino—

The Ontario Council, Parent-Teacher association, will meet in regular monthly session with the Chino association Wednesday, Nov. 21, at 2 p. m., the meeting being held in the primary auditorium, on First street and Riverside drive. Mrs. Calvert L. Emmons, president of the council, will preside.

Mrs. Harriett Fleming, director of health, will speak on "Health, an Object, Not a Subject."

Mrs. H. A. Cramer, of the recreation center, will speak on "Playground Equipment."

The council is to consider a number of important plans for the P. T. A. work for the remainder of the year, and a large attendance of the membership is expected.

There will be no other meeting of the council until January.

* * *

Mrs. Blohm Hostess To Coterie Club—

Mrs. Henry O. Blohm and Mrs. L. E. Alford were cohostesses Friday when the Coterie club met for an afternoon of bridge at the Blohm home, First avenue. The guests enjoyed a delicious luncheon served by the hostesses and then devoted the afternoon to the favored game. At the conclusion of the games it was found Mrs. Robert Wisely had made high score and won the first prize, the consolation prize going to Mrs. William Springer, while the guest prize was awarded to Mrs. Nora Franklin.

The members of the club who were present were: Mesdames William Springer, C. A. Baeuerlen, Harry Flowers, G. A. Brest, Robert Wisely, V. H. Wilson, T. M. Nichols, George Gregg, W. C. Cline, Perry Long and C. C. Eymann. Other guests were Mrs. Nora Franklin of Santa Ana, guest of Mrs. Alford; Mrs. Earl A. Mauer of El Centro, Mrs. Charles Deverts, Mrs. O. A. Thompson and Mrs. J. F. Sawyer.

* * *

18th Street Study Circle Has Meeting—

The 18th Street Study Circle met this morning at 10 o'clock with the San Antonio Study Circle, at the San Antonio school, Ontario. Mrs. Birdsall was in charge of the meeting and the subject of study was "School Sanitation," taken from the book "School and Home," which the circle is studying.

At the conclusion of this meeting at 11 o'clock, the 18th Street Circle members adjourned to the home of Mrs. Mattox, where they held their regular monthly meeting. Due to the illness of Mrs. Ralph Howell, president, Mrs. A. W. Burt presided.

* * *

Regular Meeting of Advanced Class Held—

The Advanced class, composed of women of the Methodist Sunday school, met in regular monthly session Thursday, the meeting being an all-day affair held at the home of Mrs. Alice Reed on West Eighth street. The class meets the third Thursday in each month and often the time is devoted to sewing for some worthy cause, but at this meeting as there was no special work on hand, the women devoted the time to their embroidery and pleasant visiting. At the noon hour a very generous pot-luck dinner was enjoyed.

Those who attended the meeting as Mrs. Reed's guests were: Mrs. R. W. Doig, the class teacher; Mesdames G. Dibble, J. Dinger, Edna Pullen, Springer, Cameron, Frank, Naftel, John Engle, Swoap, Wilbur Dundas, Rogers, Walter Allen, Sturdvant, Lewis, Curry, Glen Wright, Froelick and Longnecker.

* * *

The Kirks Entertain Postoffice Employes—

Following their happy custom of meeting frequently for a social evening, the employes of the postoffice gathered Friday evening as the guests of Postmaster and Mrs. L. N. Kirk at their home on First avenue. The games of bridge and five hundred were played and pleasant visiting enjoyed as Mrs. Kirk served her guests with delicious refreshments.

The guests of the evening were: Mr. and Mrs. H. C. VanDusen, Mr. and Mrs. Ray Gage, Mr. and Mrs. John Bice, Mr. and Mrs. Harvey McMasters, Mr. and Mrs. Harry Fies, Mr. and Mrs. Charles Deverts, Mrs. Bess Grisham, Mr. and Mrs. Roscoe Dinger, Mrs. Annie McLaren, Henry Chaffee, Sam Yeagerline.

* * *

Young Women's Class Has Annual Election—

The Young Women's class of the Methodist church met in regular monthly session at the home of Mrs. W. R. Farmer, Campus avenue, hostesses with Mrs. Farmer being Mrs. Evelyn Bice and Mrs. Blanche Nicholson. The principal feature of the business meeting was the annual election of officers with the following being elected: Mrs. Ralph Marr, president; Mrs. Helen Murkins, vice-president; Mrs. Mabel Tracy, secretary; Mrs. J. B. Browning, treasurer.

The teacher of the class, the Rev. Joshua Bacon, who is confined to his bed as the result of a recent accident, was pleasantly surprised when the class members called at his home and entertained him with a number of songs.

* * *

Mrs. Reed Hostess At Family Gathering—

Mrs. Alice Reed had the pleasure of entertaining with a chicken dinner Sunday at her home on West Eighth street, for her parents, Mr. and Mrs. C. H. Post, who were that day celebrating their sixtieth wedding anniversary. The gathering was a very happy family affair, four generations being represented. Those present beside Mrs. Reed were: Mr. and Mrs. Post, Mr. and Mrs. I. W. Jellison and son John, Charles Reed and Mr. and Mrs. Lloyd Reed and small daughter, the Post's great-granddaughter, of Los Angeles, and Mr. and Mrs. C. H. Alvord.

Entertain Friends at Dinner Sunday—

Mrs. Minta Denton and daughter Ruth, of Third avenue, entertained the following guests at dinner Sunday evening: Miss Olga Burden, Miss Estylla Singer, of Upland, and Cisero Plemings, of Alta Loma.

* * *

Mrs. G. H. Crill Has Birthday Surprise—

Mrs. George H. Crill was the pleasantly surprised honoree at a birthday bridge party given Saturday afternoon, her two daughters, Mrs. Harriett Hiller and Mrs. Lloyd Dicking, being the hostesses. Lovely chrysanthemums were used for the decorations and bridge was the diversion of the afternoon. The high score prize was won by Miss Mina Reusink, while the consolation prize went to Mrs. Frank Baxter. Following the games refreshments were served.

Those spending the happy afternoon with the honoree were: Mrs. Mary Eckerman, Mrs. Gus Anderson and her houseguest Mrs. Wilson of Beverly Hills; Mrs. John Anderson, Mrs. Baxter, Mrs. Walter Anderson, and Miss Reusink.

* * *

Mrs. Wilhelm Is Honoree at Shower—

Mrs. Earl Bice and Miss Estylla Singer entertained with a surprise shower for Mrs. Ava Bigley Wilhelm one day recently, at the Wilhelm home, 1141 East Ninth street. The invited guests were the women employed at the Old Baldy packing house. During the afternoon the guests spent the time in pleasant visiting and examining the lovely gifts which Mrs. Wilhelm received. Late in the afternoon refreshments, which the guests had provided, were served.

* * *

Rebekah Circle Will Hold Meeting Wednesday—

The Rebekah Circle will hold their regular monthly meeting in the I. O. O. F. club rooms on Wednesday Nov. 21. This will be an all-day affair with 'pot-luck' lunch at noon. At this time the final arrangements will be made for their bazaar, which will be held on Saturday of this week, Nov. 24, in the building lately vacated by "Louie's Place." There is also to be cooked food sold as well as aprons and other things suitable for Christmas gifts.

* * *

P. E. O. Club Meets Monday Afternoon—

The P. E. O. club met in regular session Monday afternoon with Mrs. F. H. Wallihan, 230 East J street, Ontario, as the hostess. A delightful luncheon was served at 12:30 and was followed by the regular business session.

Each month one meeting is devoted to study and Monday being the study meeting, Mrs. Geo. Crill gave a very interesting review of a chapter of the book which the club is studying, "The Law of Common Things in California," by Mab Copeland Lineman. There were 15 members of the club present and they proclaimed the meeting a very interesting and profitable one.

OLD SONG, NEW TUNE

Fuller Gloom says: "You hardly know these days when you hear a woman telling about having nothing to wear whether she is boasting or complaining."—Albany Knickerbocker.

Sidelights On Upland Schools

The junior high teachers are busy working on the quarterly report cards, which will be out this week.

Sometime this week the junior high will hold another assembly, but the day has not yet been set by Mr. Cook.

Junior Red Cross roll call was also taken at the schools last Friday. The junior high did not come out so well as the grammar school, which averaged probably 85 or 90 per cent. More interest is always shown by the lower grades.

Miss Brown has a novel way of making perfect attendance more interesting. She does this by putting a sign on the door of the rooms that have perfect attendance for the day, and if the attendance is perfect all week they get a large sign on the door and get to keep it until they fall from grace.

National Book Week was observed at all the schools last week. Friday morning the grammar school held an assembly in its honor. The program was in charge of Miss Thomas, teacher of the sixth grade. Each room contributed to the program by representing a character in some book that they had read. This furnished much amusement besides making the book of greater value to the children.

Los Angeles Woman Has Arm Broken Twice in Crash

Mrs. J. L. Adams, 2411 West boulevard, Los Angeles, who sustained a double fracture of the left arm Saturday when the motor car she was driving crashed into the side of a truck on the Valley boulevard east of Ontario, has been removed from the San Antonio Community hospital, where she was treated by Dr. Marcus D. White, to the California Lutheran hospital, Los Angeles.

Mrs. Adams and her husband were en route at the time of the accident to Palm Springs, where they had expected to spend several months in the hope of benefitting the latter's health. Mr. Adams escaped injury.

UPLAND HOTEL
30 Rooms
CITY'S LEADING HOTEL
LOCATED ON EAST NINTH ST.
Rates $1.00 and Up
Special Rates by Week or Month
W. S. AVERY, Prop.

"CHAMPION"
THREE-ACT COMEDY
To Be Presented By
CHAFFEY JUNIOR COLLEGE
—in—
CHAFFEY AUDITORIUM
FRIDAY NIGHT
8 O'CLOCK
Mrs. Ruth Kegley, Director
Tickets on Sale at Mac, The Medicine Man, Upland—Ford Bros. Music Store, Ontario—Chaffey Book Store, on Campus

PEANUT BUTTER
1-LB TIN 23c
3-LB TIN 66c
UNSULPHURED FIGS
BLACK FIGS 2 LBS 25c
WHITE FIGS–LB 20c
BULK RAISINS 4 LBS 25c
New Cranberries, Mincemeat, Boiled Cider, Adelanto Cider, Chestnuts, and a Full Line of Groceries For Your
THANKSGIVING DINNER
KLINDT'S GROCERY
FREE DELIVERY TWICE DAILY
THE HOME OF GOOD THINGS TO EAT
186 2nd Avenue Phone 237 Upland, Calif.

We Call and Deliver
UPLAND DRY CLEANERS
Cleaning, Pressing, Altering
228 2nd Ave., Phone 152
H. R. Churchill —Neal Clark

Santa Fe
Holiday Xcursions to the east and south
Decided Round Trip Reductions in fares
from California -:- -:- -:-
Plan now the Christmas Journey to your Home and Friends . . . Substantial Travel Savings via Santa Fe...
Fred Harvey Dining Service is economical and unsurpassed
▸▸ Tickets on sale December 17, 18 & 19, 1928. Final return Limit Midnight Jan. 19, 1929.
▸▸ Stopovers allowed. The Grand Canyon on your way.
Secure Full Information at Santa Fe Ticket Office and Travel Bureau
T. M. NICHOLS, Agent
Phone 102

CLEARANCE SALE
Brand New
PONTIAC SIXES
Reduced to
$595 2-DOOR SEDAN, COUPE, OR ROADSTER

To reduce our stocks of Pontiac Sixes, we have lowered the prices of all current models $150, making it possible to buy a brand new Pontiac for as little as $595.

Never before has such a six been offered at such low prices! And never have buyers had such an opportunity to enjoy six-cylinder performance and Fisher bodies at such sensationally low cost!

Small down payments—easy monthly terms. Your old car taken in trade. Come in and choose your car today! Such bargains can't last long!

	Old Price	New Price
2-DOOR SEDAN	$745	$595
COUPE	745	595
SPORT ROADSTER	745	595
PHAETON	775	625
CABRIOLET	795	645
4-DOOR SEDAN	825	675
SPORT LANDAU SEDAN	875	725

ALL PRICES F. O. B. PONTIAC—PLUS DELIVERY CHARGES
C. M. SIKES & SON
200 West "A" St., Ontario—Phone 5

Local News Briefs

uperb November days.

otre Dame-U. S. C. game at Angeles Dec. 1.

haffey Little Symphony orches- is a winner.

r. and Mrs. Neil Clark and dren spent Sunday at the home rs. G. W. Clark in Long Beach.

new vestibule, storm door—or t have you?—has been in- lled at the Upland postoffice.

r. and Mrs. R. R. Spencer and Jack and Jack Palmer drove n to Santa Fe Springs Sunday see the big oil fire.

r. and Mrs. Roy Creighton and Jack visited in Brea Sunday the home of Mr. and Mrs. Clin- Peters. Mrs. Peters was form- Miss Irma Creighton.

onas Frownfelter of Alhambra Randall Frownfelter of San rnardino were in Upland Sun- visiting their mother, Mrs. ry Frownfelter, 456 East Ninth eet.

iss Fern Carver and Miss len Hilty motored up to Ice use canyon Sunday and found w still in evidence in the shady es. They report a large crowd the mountains over the week- d.

embers of the American Le- n Auxiliary who attended the eting of the Inter-Post County ncil held in Victorville last k, were Mrs. Floyd Atwood, s. David Bradfield, Mrs. Earl rsh, Mrs. McCullough, Mrs. rry Plum and Mrs. Vernon Sleu- n. A noon luncheon was given the Victorville high school and usiness session was held in the ernoon.

Start the Christmas shopping.

Mrs. E. C. Franklin and Mrs. Eva Alford spent Saturday in Los Angeles.

Mr. and Mrs. P. H. McQuillen and Mrs. Rarick of "Mac's," spent Monday in Los Angeles on business.

Mr. and Mrs. S. D. Allee and Henry Kienzle drove to Los Angeles Sunday, where they enjoyed the Orpheum program.

Mrs. E. A. Franklin of Santa Ana returned to her home Sunday after spending several days as the house guest of Mrs. L. E. Alford 522 Third avenue.

After spending the past week here visiting her two sons, Roscoe and Clarence Dinger, and their families, Mrs. Ira Dinger has returned to her home in Costa Mesa.

Miss Ruth Clark, daughter of Mr. and Mrs. Lyman Clark, 593 Eighth avenue, who was ill for several days, was able to return to her studies at Chaffey junior college Monday.

Mr. and Mrs. C. P. Collinsworth, West Tenth street, have been entertaining for several days their two daughters, Mrs. Patrick O'Reilly and Mrs. Mary Yelm, both of Carpentera, Calif. The latter is a November bride, her sister having been one of the attendants at the wedding early in the month.

Mr. and Mrs. C. P. Daniels, 607 West street, entertained Sunday Mr. and Mrs. P. H. Murphy of Los Angeles; Mr. and Mrs. M. C. Boyd, of Pomona; Mr. and Mrs. C. E. Daniels, Mr. and Mrs. Ward Daniels and children, of Covina, and Raymond Daniels, son of Mr. and Mrs. C. P. Daniels, of Los Angeles.

Eight days to Thanksgiving.

J. J. Atwood and Eldon C. Atwood were in Los Angeles today looking after business matters.

Mrs. Harry J. Dike and Burton Dike of Los Angeles called on Mrs. Elizabeth Burton Sunday afternoon.

The Church of the Nazarene is being given an exterior coat of paint, which makes a fine improvement.

Mrs. Mary Downing, who has been the guest of Mrs. Elmer Mathews and Mrs. Jennie Brown, returned Sunday to her home in Long Beach.

Mr. and Mrs. Ralph Howell and their daughter, Margaret, are all ill with influenza at their home at the first power house in San Antonio canyon.

J. LaRue attended a meeting and banquet of the salesmen and managers of the Southern Counties Gas Co. last Thursday evening. The meeting and banquet was held at the Los Angeles Gas and Electric Co.

Mr. and Mrs. Ed. Duskinske and son, Edwin, and daughter, Pearl, arrived Friday evening from Monterey, Minn. They will spend the winter in Ontario. Miss Pearl Duskinske spent Sunday at the home of Mrs. Stella Breffle, Eighth avenue.

The directorate of Red Hill Estates met recently and completed organization of the board, three new members being added. The membership of the board is now Herbert Gerhart, president; H. Williams, secretary; L. Smith, T. Cummings, G. Champion, F. H. Manker and C. Bent. The corporation is now improving and preparing to open Red Hill Estates, a sub-division on the scenic elevation near the country club. The sales work will be handled through the Naisbett Realty company of Ontario.

Dr. and Mrs. A. L. Weber are moving today into their new home on Euclid avenue.

The six-months-old baby of Mr. and Mrs. Howard Roberts, 293 First avenue, is seriously ill.

Miss Sally O'Brien, Chaffey correspondent for The Upland News, is ill at her home on Third avenue.

Miss Getrrude Allen, former secretary of the Woman's Hospital Auxiliary, is ill at her home in Alta Loma.

Miss Lucille Phillips, who spent the past week with her parents, Mr. and Mrs. Warren Phillips, 256 Campus avenue, returned Sunday to her hospital duties in Pasadena.

R. A. Goerz of Newton, Kan., and J. D. Reason of Hayward, who were called here to attend the funeral of the late Mrs. Goerz, left Sunday for their homes.

Dr. and Mrs. J. A. Motter of Kansas City, Kansas, who are touring the Northwest and California, were guests yesterday and today of their former Kansas friends, Dr. and Mrs. Jas. A. Stavely of the Methodist parsonage.

Mr. and Mrs. J. M. Hawthorn, West Eighth street, had as weekend guests friends from Mt. Ayr, Iowa, Mr. and Mrs. Arch Frazier. As Sunday guests they also entertained Mr. and Mrs. F. G. McCleland and daughter, Miss Lela McCleland, and Mrs. Hawthorn's brother, Ed Rapp, of Ontario.

Relatives of the late Mrs. Goerz who came here to attend the funeral gathered Friday night for a final reunion before returning to their various homes. Those present from out-of-town were: O. D. and W. R. Goerz, of Los Angeles; R. A. Goerz, of Newton, Kan.; John D. Reason, brother of Mrs. Goerz, from Hayward, Cal.; Mrs. J. P. Isaacs, of Minnesota, Mrs. A. P. Krahbiel, of Parsons, Kan., and Robert Goerz and Miss Barbara Stahlhaber, of Upland.

Among the Upland school teachers who attended the Friends of Mexicans conference in Claremont Saturday were: Miss Ella Schmidt, Miss Jessie Brown, Mrs. R. C. Manley, Mrs. Esther Kiemer, Mrs. Lula Atwood, Miss Edith Hagin, Mrs. Anna Voss Case, V. B. Anderson, Miss Florence Tarleton, Miss Lyle Merchant, Miss Fannie Noe, Miss Nellie Kester, Miss Sinabel Hart, Miss Crystal Bowhay, Miss Mary McGilvra, Miss Florence Armstrong, Miss Randal, Miss Griggs, Miss Ruth.

Mrs. Ernest W. Parks of Ontario has returned from Hollywood, where she spent several days with her mother, Mrs. George W. Ross, and her sister, Miss Thuel Ross, of Heliotrope Drive. Miss Ross has just returned home from the hospital and is now convalescing. While in the city Mrs. Parks, who is chairman of publicity for Ontario council, Parent-Teacher Association, had the pleasure of spending half a day with Mrs. J. L. Thornton, State P. T. A. publicity chairman, in the Tenth district headquarters in the Chamber of Commerce building.

ZANDER TO SPEAK AT REALTY MEET

Uplanders Will Hear National Officer at Ontario Saturday

Many Upland realty brokers are planning to attend a dinner meeting of the fourteenth district of the California Real Estate association at Hotel Ontario Saturday evening, at which Henry Zander, president of the National Real Estate association, is to be the honored guest and speaker.

Fred Margerum, well-known Upland realtor and president of the Ontario Realty board, announced plans for the coming district meeting today and Frank Nye, fourteenth district vice-president, is urging a large attendance. It is said that President Zander's West End appearance will be one of four in the state of California and every city in the district, including Riverside, San Bernardino, Redlands and Pomona will be represented. The meeting will be open to realty men and their wives.

Named on the reception committee for the coming meeting are Mr. and Mrs. Fred Margerum, Mr. and Mrs. Willard D. Ball, Mr. and Mrs. Ross P. Garbutt and Mr. and Mrs. Fred A. Snodgrass.

William Plasman is chairman of the ticket and reservations committee, which numbers also Ross P. Garbutt and Ralph M. Myers. C. W. Jaggard is head of the decorations committee and Clayton K. Close is in charge of arranging the evening's program.

Glenn D. Willamen, secretary of the California Real Estate association, and other prominent officials, are expected to attend the meeting, which is to open with a dinner at 6:30 o'clock. Preparations are being made for between 150 and 200 persons.

Mexican Quartet, Arrested in Raid. Pay Fines of $55

Four Mexicans, arrested in a raid on a garage near a labor camp on East Nineteenth street conducted by Officers C. S. Lehman and Ralph Dark of the Upland police department and Deputy Sheriff D. W. Brown of Cucamonga, yesterday paid fines in Judge George R. Crane's court aggregating $55. All four entered pleas of guilty.

E. Escoto, age 26, paid a fine of $25 on a charge of carrying a concealed weapon, a 32-caliber automatic pistol; and Gaudalupe Campoz, 24; Vincente Sistos, 28, and Sibero Padilla, 21, each paid $10 on a charge of "maintaining a garage where intoxicating liquor was kept."

Arrest of the quartet followed complaints from neighbors that the Mexicans formed a habit of holding noisy celebrations following each pay day.

PROFESSIONAL DIRECTORY

DENTISTS

DR. C. E. GREGG
Dentist
Phone Upland 130
279 Second Ave., Upland, Cal.

CHIROPRACTORS

O. A. THOMPSON
Chiropractor
Phone 18
Upland, California
Hours: 9 to 12—1 to 5

OPTOMETRISTS

G. B. WITMAN
Optometrist
226 Second Ave., Phone 455
Upland, Calif.

The First National Bank of Upland

SELF-RESPECT

Increases with each dollar you add to your Savings. The man who saves regularly is developing a confidence in himself fully as valuable as his balance in the bank.

If you have not already started an account, we extend you a hearty welcome to call and do so.

AUTOMOTIVE DIRECTORY

DETTWEILER AUTO TOP SHOP, 138 Second Ave, Telephone 476. Harness and Saddlery in connection.

ONTARIO AUTO WRECKERS, 115 S. Pleasant Avenue, Ontario. Parts for all cars, new and used. Automobile Glass. Phone 359.

COCHRAN AND NICHOLS, O. K. Garage, General Repairing, Brake Relining, Axle Aligning. 114 East A Street, Ontario. Phone 197.

PYROL
For Burns Scalds and all Skin Irritations
All Druggists in tubes
50 CENTS

METROPOLITAN
SIXTH & HILL LOS ANGELES
SCINTILLATING 'MANHATTAN COCKTAIL' CO-STARRING Nancy Carroll and Richard Arlen
Publix New York Stage Hit 'BABES ON BROADWAY' FRANK JENKS Master of Ceremonies

Brown Beauty

The Beautiful Browns For This Season are to Be Found in These Attractive Styles

Featured in Brown Suede

This Pump in Brown Velvet With a Brown Silk Quarter

$7.50

Also Shown in Black Velvet

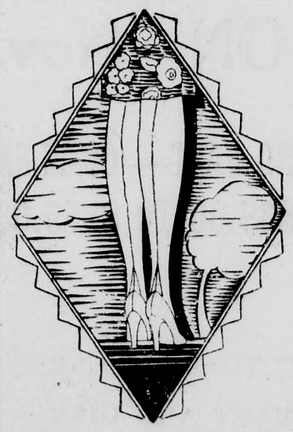

Hosiery Is Shown In BROWN SHADES

A very sheer, 3-thread Chiffon. Picot top. Pointed heels $3.25

THEME HOSE
In Dusky Brown and Otono. Semi-Service $1.95

SCREENLAND
The new name for Onley Hose. All-Silk Chiffon. Pointed heels $1.95

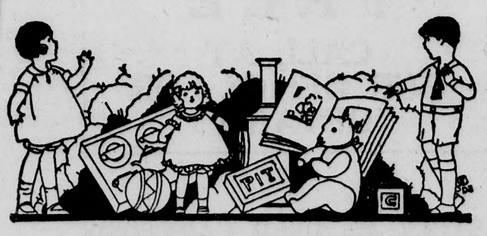

TOYS

J. ATWOOD CO.
DRY GOODS SHOES
MENS FURNISHINGS
UPLAND & CUCAMONGA CAL.

Shorthand by Mail
10 WEEKS—ABC METHOD
Send for Sample Lesson Free
JANE COWLE STUDIOS
806 Bdwy. Arcade Bldg.—TU-9186
542 So. Bdwy., Los Angeles
(Teachers Wanted)

Why Pay More?
When You Can Get the BEST
Rubber Plates for $12.50
Bridge Work for $5.00
Extractions for $1.00
Cleanings for $1.00
X-Rays for $1.00
Examinations FREE
Pyorrhea Successfully Treated
FULL GUARANTEE
DR. R. KNIGHT
Phone 1033 2nd and Garey
Pomona, Calif.
OPEN EVENINGS

Copyrighted, 1928

Give us a chance to completely service your CAR—You'll be pleased.

Flick's
Second Avenue and Tenth St.
Upland
—Phone 42—

A PROCLAMATION

"Great as the preparations were for dinner, everything was so contrived that not a soul in the house should be kept from the morning service of THANKSGIVING in the CHURCH."—Stowe—Oldtown Folks.

Why Not Give the Loved Ones at Home a Real Day of Rest and Thanksgiving by Making Your Reservations for DINNER
—at—
HOTEL ONTARIO

Dinner Served from 12 Noon to 8 P. M.
Turkey Plate Dinner $1.00
Full Course Table d'Hote Dinner $1.50
A Choice Selection of Best Seasonable Food Obtainable
A La Carte Service if Desired
AMPLE ACCOMMODATIONS

For Reservations Phone Ontario 980
—E. W. Schubert, Mgr.

Andy K. Rae
Salesman For
PIONEER COMPOSITION SHINGLES
Get Our Prices Before Roofing
PHONE 769-R
TODAY
And Get Your Roof in Condition For the Winter Months
We Also Do Most of the Built-Up Roofing in the West End
D. C. ANDERSON, THE ROOFER MANAGER,
East 10th St., Phone 577

FROM UPLAND TO JAPAN
—by—
MAJESTIC RADIO

At Three o'Clock This Morning, Harold Merchant Listened to a Japanses Speaker Over a

MAJESTIC

Get One—It Will Do All That You Expect of a Radio

Colborn Electric Company
220 Second Ave. Upland, Calif.

Ontario Is Seeking To Buy 40 Acre Municipal Airport

SITE NOW LEASED BY RALPH VAUGHN BEING CONSIDERED

150 Planes Over Field in Day Five Years Hence, Is Prediction

Consideration of ways and means for acquiring municipal ownership of the Ontario airport on Ontario boulevard, now held under lease, occupied considerable attention of the Ontario city council last night, but no definite action was taken.

Thomas R. Cummins, chairman of the airport committee of the Ontario chamber of commerce, and Lieut. Ralph Vaughn, well-known pilot, who sub-leases space for hangars and equipment at the field, explained the airport situation in detail. It was pointed out that Ontario is already on the direct lines of two regularly operating airplane concerns and Lieut. Vaughn ventured the prediction that in five years there will be an average of 150 planes passing over Ontario daily, the present daily average being 20 planes.

Vaughn pointed out that the California cities with municipally owned airports are the ones which are making progress in air matters. He declared that many airmen have declared the Ontario port of 40 acres to be the best in Southern California and expressed the belief that its permanent improvement now would make Ontario the principal landing point in the citrus belt for all commercial air lines.

Tentative figures presented to the council indicated that the field can be purchased for between $20,000 and $25,000. The matter of a bond issue and a plan of purchase by lease through an airport association are being given consideration by the council.

Mrs. Harlow S. Wilson is a patient in the San Antonio Community hospital, suffering from an attack of influenza.

WANTED—Good sized used Trunk R. No. 1. W. S. Van Horn. 38t2x

RED CROSS QUOTA NOT YET REACHED

89 Memberships Needed to Put Campaign "Over the Top"

For the first time since active Red Cross roll calls have been conducted, Upland is short of its quota. Five hundred memberships were named as Upland's part in the national Red Cross membership campaign, and to date 411 memberships have been paid in. Mrs. F. H. Manker, of the Upland Red Cross chapter, stated this morning she deeply regrets this shortage. However, there is yet an opportunity for the citizens of Upland to respond to this worthy cause and subscribe the city's full quota.

Mrs. Earl Marsh, chairman of the American Legion committee which is in charge of the campaign this year, reports that while the registration tables will no longer be placed on the streets, as they were last week, still subscriptions may be paid at either of the banks, where the funds will be held for the Red Cross. It is earnestly hoped subscriptions will continue to come in and that the quota will be completed by the end of the campaign, which closes on Nov. 29.

Below is a list of additional names of subscribers:

Mrs. G. A. Hanson, N. G. Pehl, Mrs. H. Anderson, Mrs. A. J. Colgan, Betty Reynolds, W. C. Reynolds, Mrs. Nellie Hofman, Mrs. T. J. Cromer, C. G. Wheeler, R. O. Price, Mrs. R. O. Price, S. H. Johnson, Neal Clark, John Palmer, Bert Foster, Mrs. Chas. E. Puckett, Mrs. Bert Foster, Chas. E. Puckett, Mrs. Geo. H. Clark, Geo. H. Clark, Mrs. M. Williams, Mrs. Ardys Mills, Thos. W. Nisbet, Mrs. Thos. W. Nisbet, Clara Lou Nisbet, Eugene G. Nisbet.

Dorothy Marshal, Mrs. Bess R. Jones, W. C. Cline, Oscar Gaither, Mrs. H. W. Hawkinson, H. W. Hawkinson, H. S. Campbell, Mrs. H. S. Campbell, Elizabeth McQuillen, Mrs. J. E. Cline, Mrs. Harriet Gray, Nelson Gray, J. E. Confer, J. B. Leaman, John Comber, C. W. Hodgins, John Anderson, M. F. Brown, A. T. Hayman, Mrs. Kenneth Hanson, C. Eppler, Kenneth Hanson, Roscoe French, Mrs. Wm. Morton.

Dr. Mengle, Wm. May, Mrs. Wm. Westland, Mrs. Lulu Atwood, Priscilla Steiner, Mrs. F. C. Perry, G. B. Perschbacker, Mrs. Geo. Stamm, Mrs. S. H. Yahres, E. C. Rosenberger, Dorothy Shingler, W. T. Doole, Paul Bodenhamer, A. P. Moremen, Mrs. Anna Rohrig, Mrs. W. A. Mackey, Mrs. Wm. Rohrig, Mrs. Robert Henderson, J. R. Johnston, Bertha Watson, Mrs. Bess Grisham, Lex Lucas, Emil Surelkek, B. Decker.

Mrs. H. G. Humble, H. G. Humble, Master Blythe Rosenberger, Mrs. Joseph Simmons, Mrs. J. Voss, Mrs. A. N. Baker, Frances Rogers, Marian Short, Florence Tarleton, E. J. Statom, Ernest W. Fischer, Mrs. C. H. Jenison, A. M. Davis, Emma L. Lincoln Mrs. Harriet M. Fischer, Mary Voss, C. N. Johnson, Mrs. E. J. Statom, N. F. Courtwright, Mrs. C. A. Baeuerlen, C. A. Baeuerlen, F. H. Manker, Mrs. C. H. Post, C. H. Post, Mrs. Charlotte Knight, Everett Henry, Mrs. Everett Henry, W. H. Monroe, Lee Wire, Elizabeth Fossett.

Fruit Association Meeting Scheduled

Announcements were being sent out today of the annual meeting of the Mountain View Fruit association, December 8, to be held in the association office. Earl Johnson is manager of the association.

Mr. and Mrs. W. F. Goodban are having as guests this week Miss Clara Goodban of Pennsylvania. Miss Goodban and Mr. Goodban are cousins.

50 Epworthians Attend Rally at San Dimas Canyon

The big Pomona sub-district Epworth League rally held Sunday afternoon at Moose Retreat, San Dimas canyon, attracted a large attendance, about 400 representatives being present from 17 leagues of the district. The Upland delegation, about 50 strong, left the Methodist church in ten automobiles at 2:30, and upon arriving at Moose Retreat enjoyed an hour of fellowship with the fellow leaguers. An inspiring devotional service was led by Dr. W. C. Buckner, district superintendent. A fellowship hour was enjoyed and a lunch was served by the sub-district cabinet.

Those driving cars carrying the Upland young people were Henry Harms, J. E. Cameron, W. F. Naftel, Miss Anna Beall Clark, W. W. Horak, W. F. Kitchel, Ernest Dart, James H. Paulin, Wilson Killingwoters and Howard Paulin.

Mrs. W. F. G. Blaikie, who has been a patient in the San Antonio hospital, has returned to her home in Ontario.

Faces Charge of Fast Driving on Mountain Highway

Arrested by Deputy Constable G. O. Dark, Jack Whelan, 2041 West Thirty-fifth street, Los Angeles, is slated to appear in Judge George R. Crane's court later in the week to face a charge of driving at an excessive rate of speed on the Camp Baldy ro in San Antonio canyon.

According to the complaint, t motorist was doing 30 miles hour on the mountain highwa where the speed limit is 15 mil an hour.

Arturo Flores, arrested at Eu lid avenue and Ninth street L. E. Kronmeyer, county mot officer, who charged reckless dri ing, is slated to appear befo Judge Crane Nov. 23.

CLASSIFIED ADVERTISING

FOR SALE

AUCTION
Six-Room Modern Home
And entire furnishings, piece by piece, 326 West F Street, Ontario, Wednesday, Nov. 21, 10 a. m. Undoubtedly one of the finest located homes in the city of Ontario, within easy walking distance of schools, churches, stores and downtown district. If you have the least idea of purchasing a home in Ontario, it will pay you to attend this sale. Furniture will be sold piece by piece. Liberal terms. Col. H. J. Caldwell, Auctioneer, 205 N. Euclid avenue. Phone Ontario 1111. 38t1

FOR SALE—Charter membership in Red Hill Country Club. You name the price. Inquire of Mrs. W. E. Westland, Phone 571, Upland. 38tf

FOR SALE—Canaries. Thoroughbred German Rollers. 709 Second avenue. Phone Upland 664 38t2

FOR SALE—Thanksgiving turkeys, milk and corn fed, quality guaranteed. W. L. Smalley, North Hellman Ave., Alta Loma. Look for sign. 37t3x

FOR SALE—Two 9x12 rugs, reasonable. Grove avenue and Arrow Route. Phone Upland 506. 37t3x

FOR SALE—Victrola with 36 records, in very fine condition, $35. Call Upland 811-J. 37t3x

PURE orange honey for sale, 15c lb. No Sunday sale. Billy goat for service. Henry Livermore, E. 10th. Ph. 643-M. 36t9x

FOR SALE—Milk and Corn Fed Turkeys. Now making reservations for Thanksgiving. A. E. Richards, Benson avenue, between Seventh and Eighth Sts. Phone Upland 670-J. 35t2

A BARGAIN
4-room Stucco House, bath room and screen porch; on paved street. Full price $2,100; terms. See this at 266 No. Ninth Ave., Upland. Phone owner, 149-W. H34tf

FOR SALE—Eucalyptus wood for stove, fireplace. Phone 6922 Chino. 30J1x

CHICKEN RANCH
New Five-room Modern House; chicken house equipped for 1000 chickens; concrete floors. Full price $4,000; terms. Corner 5th Ave. and Pine St., Upland. Phone 149-W. H34tf

FOR SALE—Fence for permanent, profitable, property protection. Free estimates. Crown Fence Co., 890 S. Broadway, Pasadena, Terrace 9965. 52tf

Poultry and Rabbit
Supplies; Coal, Wood and Coke; standard grades of Feed and Grain. Phone orders given prompt attention. Phone 240. W. S. Coffin Transfer and Feed Store, 205 East A Street, Upland 31tf

FOR RENT

FOR RENT—Nicely furnished flat, five rooms, all modern conveniences, hot water without extra cost. Well located. Phone 2-W. 37t3x

FOR RENT—Comfortable apartment on first floor, on Nov. 20. For particulars call at 611 East 9th, or phone 1o2. 36tf

FOR RENT—Furnished apartment of two rooms; close in; private bath. Also single room, equipped for light housekeeping. Phone 342. L33tf

LEASE OR RENT—Modern Furnished 5-room house in December. See A. Harms, 9th Ave. 35tf

FOR RENT—furnished flat also comfortable room for men, for particulars phone 162. 15tf

MISCELLANEOUS

FOR FUR WORK—See Mrs Sampson, 268 First Ave. Phone 268-W, Upland. 27tf

DICKLEY ASSAYER
Gold and silver and all ores assayed. 416 East 12th St. Phone 606-J. 14tf

WE ARE Licensed Mattress Makers, Upholsterers. ANYTHING DONE IN MATTRESS WORK. The highest and the cheapest in upholstery. Call for estimates. J. S. McCluney, 303 S. Euclid Ave., Ontario. Phone 553. 12tf

EXCHANGE—Have splendid 40-acre Alfalfa ranch. Will exchange for orange grove, walnut grove or small acreage. Write Box L. H., Upland News. 19tf

PIANO TUNING
Satisfaction Guaranteed — Many years' experience assures you of accurate work. Call me today. De Forest Walton, 418 Second Ave. Phone 134-M.

Lawns and Sprinkler
systems installed at reasonable prices by licensed plumber. Free estimates. Work guaranteed. Waters Nursery, 1405 So. Euclid Ave. 3t2

WANTED

WANTED—Men and Women to have their fall clothes Repaired, Cleaned and Pressed. If you have cloth we can make you a suit at a reasonable price. Thirty years of first class tailoring assures you of quality service. The Hoffman Tailors 114 North Euclid Avenue, Ontario. 37t5

WANTED—Poultry and rabbits, top prices paid; will call each Monday. Orders left with Upland Feed and Fuel Co. will be given careful attention. Phone 104. A. L. Post. 37t10

WANTED TO BUY — Grain sacks and fertilizer sacks, rags, papers, magazines and all kinds of metal. Phone Upland 677. 36t2

WANTED — Housework by the hour or day. Phone Upland 628-J 28t7F

CAMPBELL'S TAXI — 108 No. Euclid Ave., Ontario. Phone 1499. 28tf

WANTED—Subscriptions for all magazines. Mrs. Amy Frost, 709 Third avenue, Upland. Phone Upland 411-R. 31tf

WANTED—Will buy Cows, Calves and Hogs at market price. Give us a ring and we will call. Upland Dressed Beef Co., Henry Weinberg. Phone 461. 34tf

WANTED—If you want the most money for your poultry call Upland 694. We buy flocks, big or small. H34tf

November Selling Events
at Barker Bros.
Now Feature
3-PIECE ENAMEL BEDROOM GROUP
An exclusive Barker Bros.' group. Simple lines adapted from a much higher priced group. Parchment enamel with panels of shaded green. Lacquered finish. Well constructed, yet three essential pieces, bed chest, dresser, $59.
Liberal Credit Terms—Old Furniture Taken as Part Payment
BARKER BROS.
7th Street, Flower & Figueroa
Los Angeles

FOR SALE OR RENT—Pike Trailers, 2, 4, 6 wheelers, for sale or rent. Pike Auto Trailer Works, 2615 Santa Fe ave., Los Angeles. Tel. Midland 1177.

Patents
HAZARD & MILLER Send for free booklet. Cntrl Bldg., 6th & Main, L. A.

Maternity Hospital—Beautiful new Bldg. Dr. & 10 da. care $60. Alta Vista Hosp., 3880 Eagle St., L. A., AN 5010

FICTITIOUS BUSINESS NAME

State of California,
County of San Bernardino, ss.

I, the undersigned, do hereby certify that I am transacting business in this State, in the County of San Bernardino, and operating a furniture store in the City of Upland, California, under the firm name and style of Upland Furniture Company; that the name in full of the sole owner of said Company is I. Kelman, and that the place of my residence is set opposite my name hereto attached.

In witness whereof I have hereunto set my hand this 22nd day of October, 1928.

I. KELMAN, 856 West "I" St., Ontario.

On this 22nd day of October, 1928, before me, John L. McCutchen, notary public, personally appeared I. Kelman, known to me to be the person whose name is subscribed to the within instrument, and acknowledged to me that he executed the same.

(SEAL)
JOHN L. McCUTCHEN,
Notary Public in and for said County and State.
My commission expires August 18, 1930.
5t—36, 38, 40, 42, 44

NOTICE OF ASSESSMENT

Of the Upland Water Company—Principal Place of Business, Upland, California.

Assessment No. 77

NOTICE is hereby given that at a meeting of the Board of Directors held November 5, 1928, an Assessment, No. 77, of $10.00 per share was levied on the Capital Stock of the Corporation, due and payable immediately to the Secretary of the Corporation.

Any stock upon which this assessment shall remain unpaid on the 5th day of December, 1928, will be delinquent and advertised for sale at public auction, and unless payment is made before will be sold on Friday, the 4th day of January, 1929, at 2:00 p. m., to pay delinquent assessment, together with costs of advertising and expenses of sale.

Dated Upland, California, Nov. 8, 1928.

DAVID BRADFIELD,
Secretary.
35tF4T1

Notice of Sale of Real Property at Private Sale

In the Superior Court of the State of California, in and For the County of San Bernardino.

No. G-238

In the Matter of the Guardianship of the Persons and Estates of CHIYOKO YAMAGUCHI and KATSUKO YAMAGUCHI, Minors..

NOTICE IS HEREBY GIVEN that Y. Yamaguchi, as guardian of the persons and estates of the above named minors, will sell at private sale to the highest bidder for cash, and subject to confirmation of the above entitled Superior Court, in the matter of the guardianship of the estates of said minors, all that certain real and personal property belonging to the estates of said minors particularly described as follows, to-wit:

The north half ($N\frac{1}{2}$) of the Northeast quarter ($NE\frac{1}{4}$) of the southwest quarter ($SW\frac{1}{4}$) in Section Two (2), Township One (1) south of Range Seven (7) west, San Bernardino base and Meridian, in the County of San Bernardino, State of California, according to Map of CUCAMONGA FRUIT LANDS, showing Government Sectional lines, recorded in Book 4 of Maps, Page 9, Records of said County.

Together with 2500 shares or interests of the Old Citrus Water Company.

NOTICE IS FURTHER GIVEN that said sale will be made on or after the 6th day of December, 1928, and that offers or bids therefor will be received at the office of Messrs. Swing and Wilson, attorneys for said guardian, at Suite 11, Garner Building, in the City of San Bernardino, California, or by said guardian in care of the Commercial National Bank at Upland, California.

NOTICE IS FURTHER GIVEN that bids or offers in writing for the purchase thereof may be left at the places hereinbefore designated, or delivered to said guardian personally, or filed in the office of the Clerk of the above entitled Superior Court, at any time after the first publication of this notice, and before the making of the sale aforesaid.

Terms and conditions of sale: Ten per cent (10%) of the amount bid shall accompany any bid or offer submitted for the purchase of said real and personal property, and the balance thereof upon confirmation of said sale by said Superior Court.

Dated this 15th day of November, 1928.

Y. YAMAGUCHI,
As Guardian of the Persons and Estates of CHIYOKO YAMAGUCHI and KATSUKO YAMAGUCHI, Minors.
SWING & WILSON,
Attorneys for Said Guardian.
5t-38-39-40-41-42

NOTICE OF ANNUAL MEETING

Upland, Calif.,
Nov. 20, 1928.

Notice is hereby given that in accordance with the by-laws of the corporation, the regular Annual Meeting of the Stockholders of The Mountain View Water Company, a corporation, will be held on Tuesday, December 4th, 1928, at 10 a. m., in the Upland Lemon Growers' Association Packing House, for the purpose of electing a Board of Directors for the ensuing year and for the transacting of such other business as may properly come before the meeting.

THE MOUNTAIN VIEW WATER COMPANY,
David Bradfield, Secretary.
38t4

The mechanics are working hard to finish up this week in our Upland store and everything will soon be ready for the big show. But

YOU DON'T HAVE TO WAIT

What we have not in the Upland store we may have at our Ontario store, so come in anyway.

UPLAND FURNITURE CO.
In Connection With the
ONTARIO SHADE & LINOLEUM CO.
Ontario

WEST COAST JR. CIRCUIT
GRANADA
THEATRE THEATRE ONTARIO'S BEAUTIFUL BEST

TONIGHT ONLY
On the Stage
CAPTAIN JACK'S TREASURE CHEST
Loads of Gifts—Bushels of Fun
BIG CAPITAL PRIZE DRAWN TONITE

On the Screen
CONRAD NAGEL in
"IF I WERE SINGLE"
With MAY McAVOY ALSO COMEDY

WEDNESDAY AND THURSDAY
A Masterly Production by a Master Producer—
An Epic of the Modern Home—
Threatened With Destruction—
Saved by the Miracle of Love—

D. W. GRIFFITH
presents
"the Battle of the Sexes"
WITH
JEAN HERSHOLT • PHYLLIS HAVER
BELLE BENNETT •
DON ALVARADO • SALLY O'NEIL
From the story by DANIEL CARSON GOODMAN
Adaptation by GERRIT J. LLOYD

for Economical Transportation
CHEVROLET

Annual Used Car and Turkey Sale

NOW ON -- Nov. 17th to 24th

THEY ARE GOING FAST—COME EARLY TO GET GOOD SELECTION
PRICES FROM $35.00 TO $585.00—OPEN AND CLOSE MODELS

WE CAN ACCEPT YOUR OLD CAR AS DOWN PAYMENT AND GIVE MONTHLY PAYMENTS ON BALANCE!

FIVE TURKEYS FREE
CALL AT OUR OFFICE FOR DETAILS

WE ARE CLOSING OUT OUR ENTIRE STOCK OF USED CARS THIS WEEK—SOME REAL BARGAINS AS WE MUST SELL THEM ALL!

Wolfe & Couch
Used Car Lot A St. at Campus Phone 1139 " 636